

BEAVERTON VALLEY ROAD CULVERT REPLACEMENT

COUNTY RD. No. 002 MP 4.2

CONTRACT PLANS

PLOTTED: 5/5/2022 4:01 PM

SCOPW Full.ctb

I:\PROJECTS\ACTIVE\011302 BEAVERTON VALLEY ROAD CULVERT REPLACEMENT\01 ENGINEERING\06 DESIGN\011302 BY CULVERT MP 4.2 DESIGN.DWG

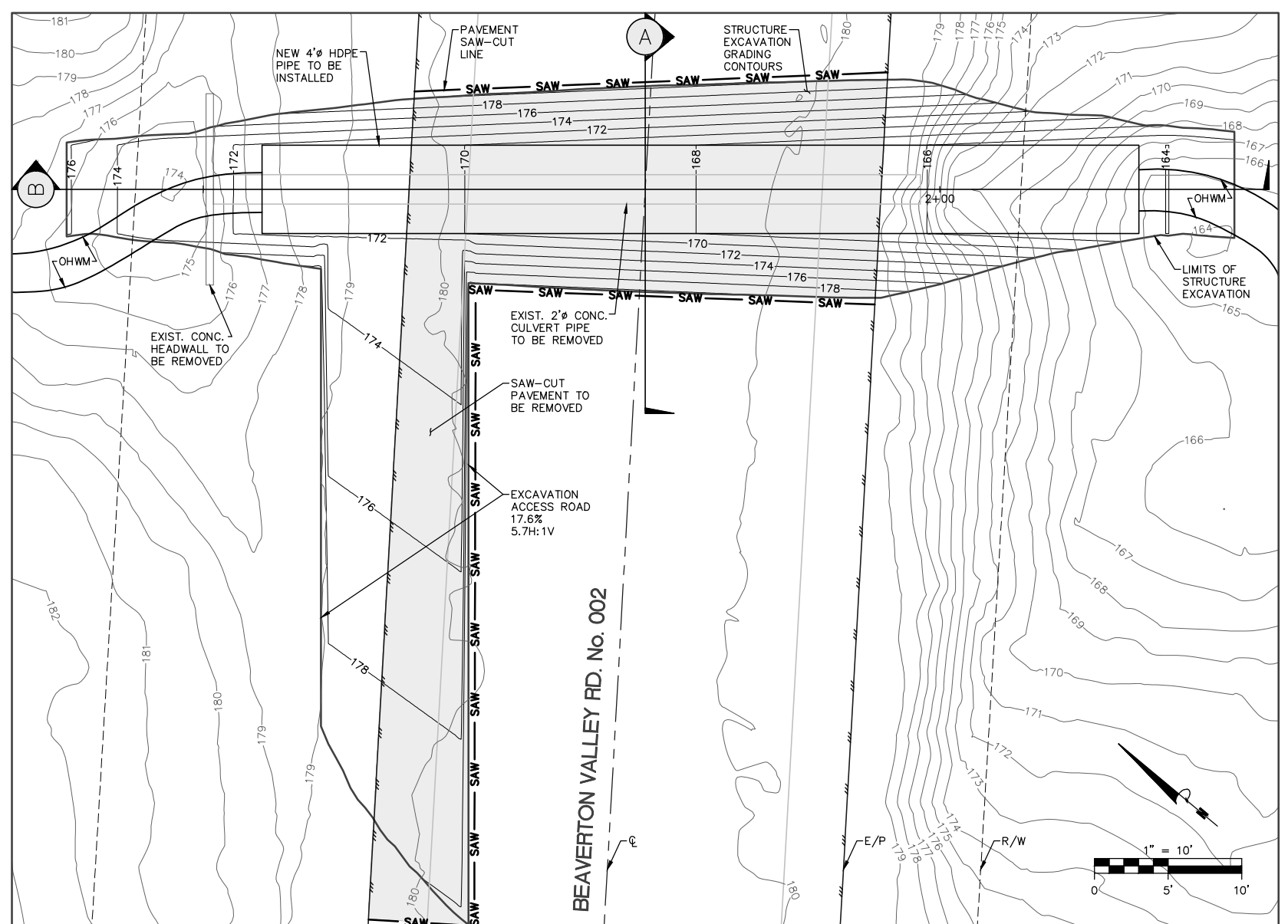
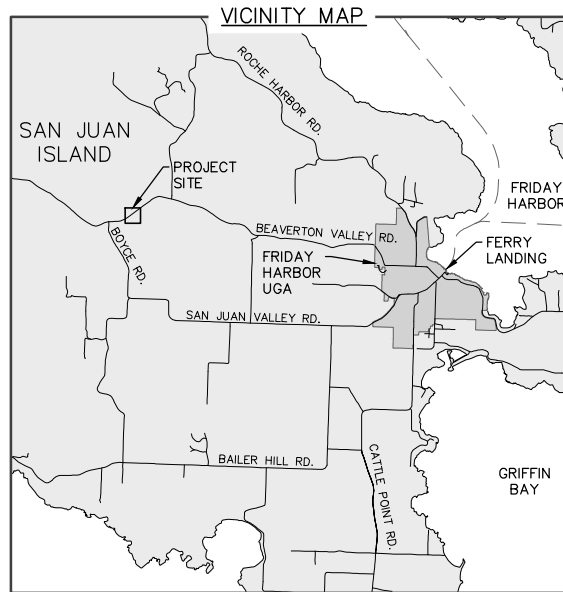
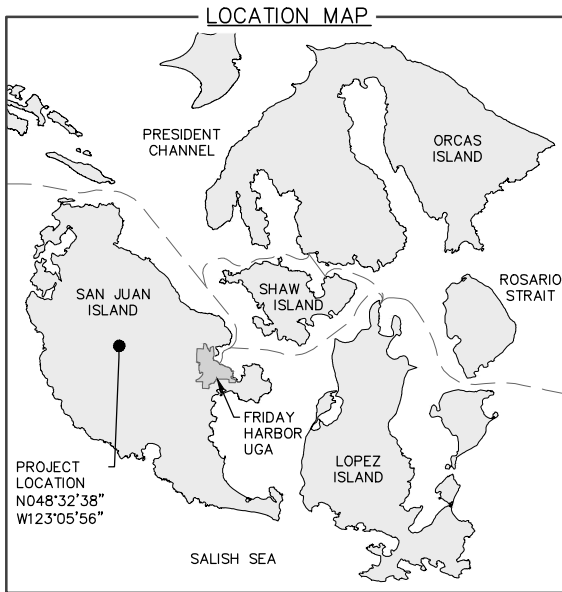

QUANTITIES

CORRUGATED HDPE CULVERT PIPE	60 LF
ROADWAY EXCAVATION	250 CY
CRUSHED SURFACING BASE COURSE	460 TONS
(CU. YDS./TONS FACTOR = 2.1)	
REMOVAL OF STRUCTURES AND OBSTRUCTIONS	
• SAW-CUT BITUMINOUS ROADWAY PAVEMENT:	110 LF
• REMOVE AND DISPOSE OF SAW-CUT PAVEMENT:	722 SF
• REMOVE AND DISPOSE OF EXISTING CONC. HEADWALL:	1 EA
• REMOVE AND DISPOSE OF EXISTING 2" CONC. PIPE:	48 LF

- CONSTRUCTION NOTES**
- ALL WORK SHOWN IN THESE PLANS IS CONSIDERED INCIDENTAL TO THE ITEMS INCLUDED IN THE PROPOSAL, AND REQUIRED FOR THE COMPLETION OF THE CONSTRUCTION.
 - NO KNOWN BURIED UTILITIES WITHIN THE PROJECT SITE. EXISTING OVERHEAD LINES LOCATED ON THE SOUTHERN MARGIN OF BEAVERTON VALLEY ROAD. CONTRACTOR SHALL VERIFY EXISTING UTILITIES LOCATIONS.
 - ROAD CLOSURE EXPECTED FOR THIS PROJECT. SAN JUAN COUNTY PUBLIC WORKS SHALL PROVIDE TRAFFIC CONTROL SIGNAGE.
 - NEW HDPE CULVERT PIPE MATERIAL SHALL BE PROVIDED BY SAN JUAN COUNTY PUBLIC WORKS. CONTRACTOR RESPONSIBLE FOR CONSTRUCTING AND INSTALLING NEW CULVERT PIPE.
 - CONTRACTOR SHALL BACKFILL AND COMPACT THE EXCAVATION AREA TO ELEVATIONS MATCHING THE EXISTING GRADES AT THE SAW-CUT EDGE OF THE EXCAVATION.
 - ONSITE BURNING IS NOT PERMITTED.
 - FINAL PAVEMENT REPAIR PAVING TO BE COMPLETED BY COUNTY FORCES AT A LATER DATE.
 - ALL WORK TO BE DONE IN ACCORDANCE WITH THE CONTRACT PLANS, CONTRACT PROVISIONS, AND THE WSDOT STANDARD SPECIFICATIONS FOR ROAD, BRIDGE, AND MUNICIPAL CONSTRUCTION, 2022 EDITION.

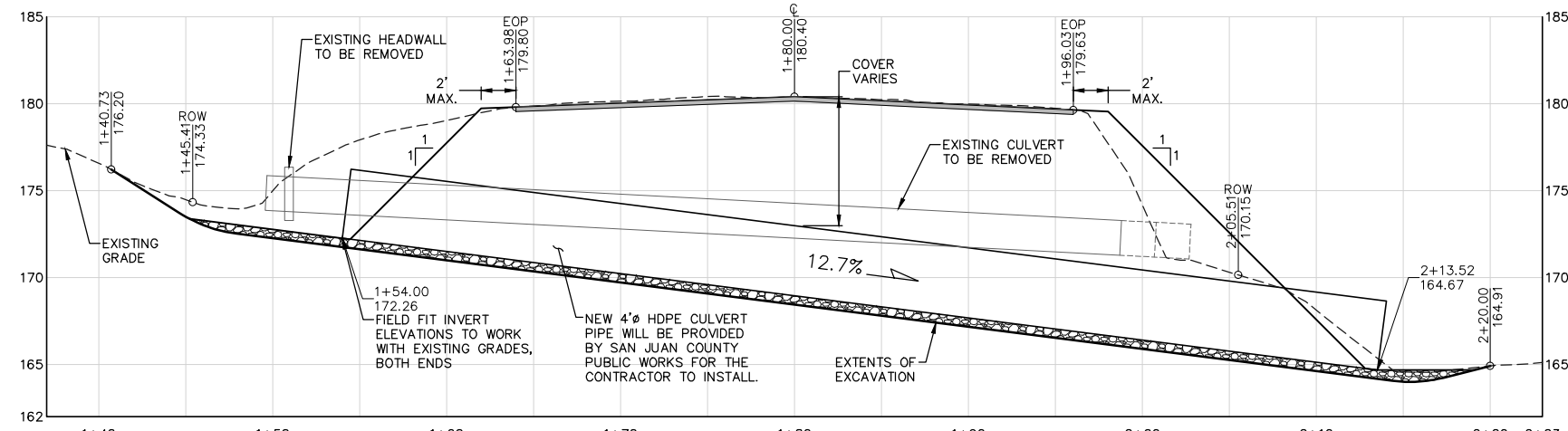
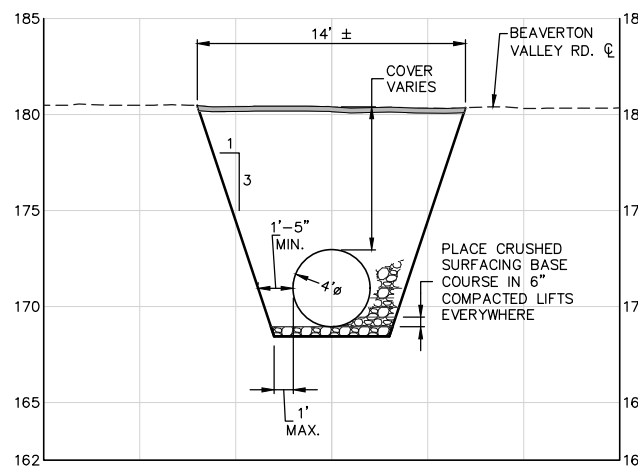

Public Works Department
San Juan County

915 Spring St. P.O. Box 729 • (360) 370-0500
Friday Harbor, WA 98250 • Fax (360) 378-6405
email: pubwks@sanjuanco.com

PLOTTED: 5/5/2022
DRAWN: SC
SURVEYED: XX
DESIGNED: SC
REVIEWED: CH

COLIN F. HUNTEMER
COUNTY ENGINEER

PLAN AND PROFILE
BEAVERTON VALLEY RD.
CULVERT REPLACEMENT
COUNTY RD. #002 MP 4.2

MARK	DATE	REVISION

PROJECT
CRP No. 011302
ROAD No. 002
MILE POST 4.20

SHEET
1 OF 1





CRP 011302 BV Rd Culvert Replacement Final Const Plans

Final Audit Report

2022-05-06

Created:	2022-05-05
By:	Stephanie Conner (stephaniec@sanjuanco.com)
Status:	Signed
Transaction ID:	CBJCHBCAABAA60zVbYOunnRBwggUe1KmvDiifEdvp5IP

"CRP 011302 BV Rd Culvert Replacement Final Const Plans" History

-  Document created by Stephanie Conner (stephaniec@sanjuanco.com)
2022-05-05 - 11:42:10 PM GMT - IP address: 64.119.6.98
-  Document emailed to Colin Huntemer (colinh@sanjuanco.com) for signature
2022-05-05 - 11:46:15 PM GMT
-  Email viewed by Colin Huntemer (colinh@sanjuanco.com)
2022-05-05 - 11:46:20 PM GMT - IP address: 40.94.29.254
-  Document e-signed by Colin Huntemer (colinh@sanjuanco.com)
Signature Date: 2022-05-06 - 0:17:09 AM GMT - Time Source: server- IP address: 64.119.6.98
-  Agreement completed.
2022-05-06 - 0:17:09 AM GMT